

Alderholt ES Volume 2

Figures B.



ENVIRONMENTAL STATEMENT – ALDERHOLT MEADOWS, FORDINGBRIDGE

VOLUME 2 – ES FIGURES

Figure 1.1	Site Location
Figure 2.1	EIA Process
Figure 5.1	Land Use Parameter Plan
Figure 5.2	Access and Movement Parameter Plan
Figure 5.3	Density Parameter Plan
Figure 5.4	Green Infrastructure Parameter Plan
Figure 5.5	Indicative Masterplan
Figure 6.1	Early 2018 Concept Plan
Figure 6.2	Late 2018 Concept Plan
Figure 9.1	Site Local Designations
Figure 9.2	Habitats
Figure 9.3	Key Species Summary
Figure 9.4	Ecological Enhancements
Figure 9.5	SANG Features
Figure 11.1	Existing Watercourse
Figure 11.2	Surface Water Flow Paths
Figure 11.3	Flood Zones
Figure 11.4	Surface Water Flood Risk
Figure 11.5	Catchment Areas
Figure 11.6	Site Wide Drainage Strategy
Figure 14.1	Construction Phase Assessment
Figure 14.2	Receptor Locations

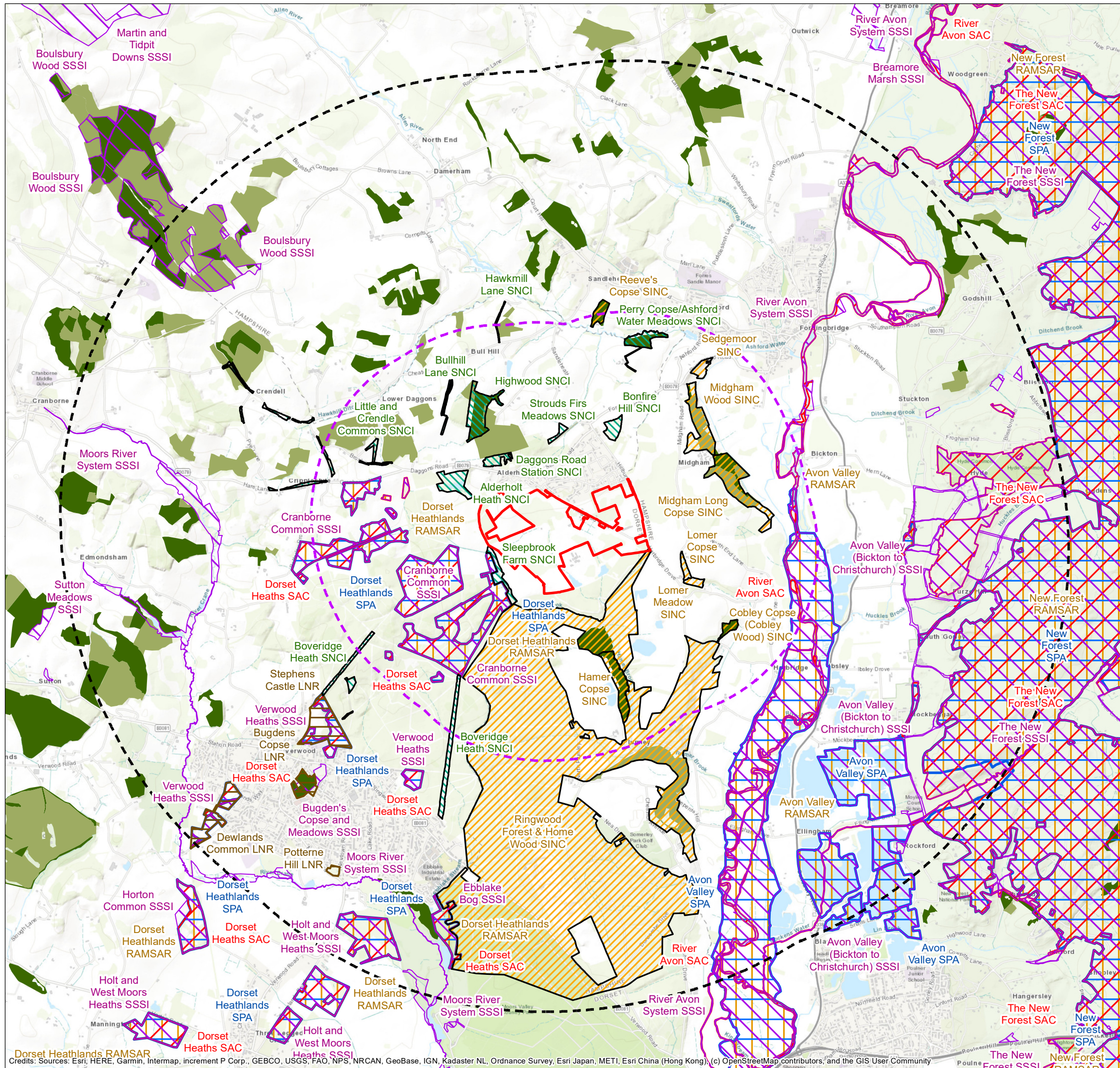













FIGURE 9.1 Site Location & Nature Conservation Designations

KEY

-  Site boundary
-  2km linear distance from site boundary
-  5km linear distance from site boundary
- Non-Statutory Sites**
-  Sites of Nature Conservation Interest (SNCI)
-  Sites of Importance for Nature Conservation (SINC)
-  Ancient & Semi-Natural Woodland
-  Ancient Replanted Woodland
- Statutory Sites**
-  Special Protection Areas (SPA)
-  Special Areas of Conservation (SAC)
-  Sites of Special Scientific Interest (SSSI)
-  Ramsar
-  Local Nature Reserves (LNR)

SCALE: 1:45,000 at A3

0 500 1,000 1,500 2,000 Metres



CLIENT: Dudsbury Homes (Southern)

PROJECT: Alderholt Meadows, Fordingbridge

DATE: 29 November 2022

FIGURE 9.2 Baseline Habitats

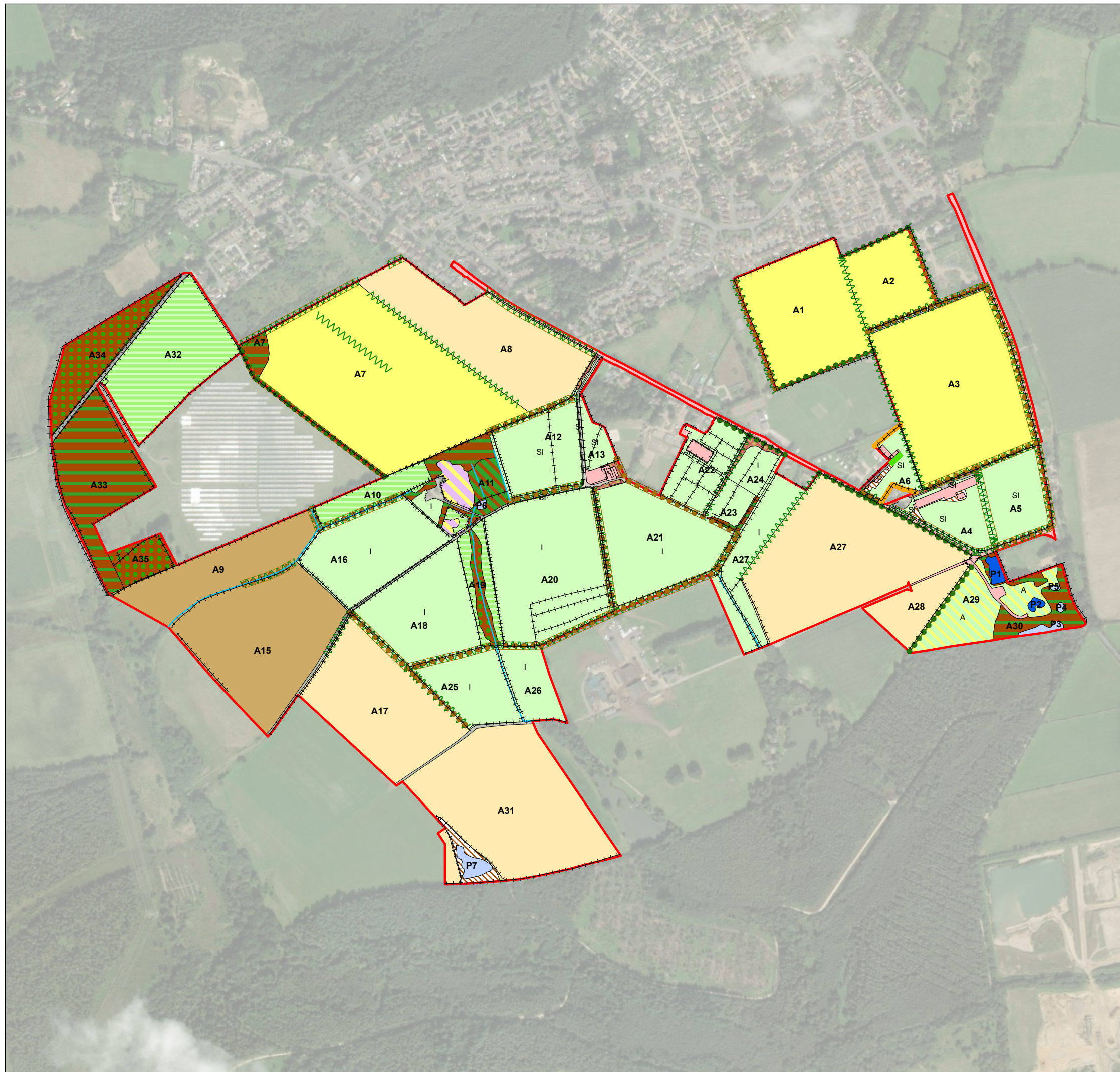

KEY

- Site boundary
- Ditches
- Fences
- Hedge Ornamental Non Native
- Line of Trees - Associated with bank or ditch
- Line of Trees (Ecologically Valuable)
- Line of Trees (Ecologically Valuable) - with Bank or Ditch
- Native Hedgerow
- Native Species Rich Hedgerow
- Native Species Rich Hedgerow - Associated with bank or ditch
- Native Species Rich Hedgerow with trees
- Native Species Rich Hedgerow with trees - Associated with bank or ditch
- Temporary grass and clover leys
- Cereal crops
- Non-cereal crops
- Purple moor grass and rush pastures
- Other neutral grassland
- Modified grassland (Amenity grassland)
- Modified grassland (Improved grassland)
- Modified grassland (Poor semi-improved grassland)
- Bramble scrub
- Ruderal/Ephemeral
- Ponds (Priority Habitat)
- Ponds (Non- Priority Habitat)
- Developed land; sealed surface
- Lowland mixed deciduous woodland
- Other woodland; mixed
- Wet woodland

SCALE: 1:7,500 at A3

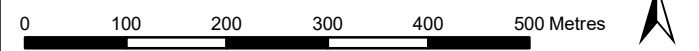

CLIENT: Dudsbury Homes (Southern)
 PROJECT: Alderholt Meadows, Fordingbridge
 DATE: 29 November 2022

FIGURE 9.3 Key Species Summary

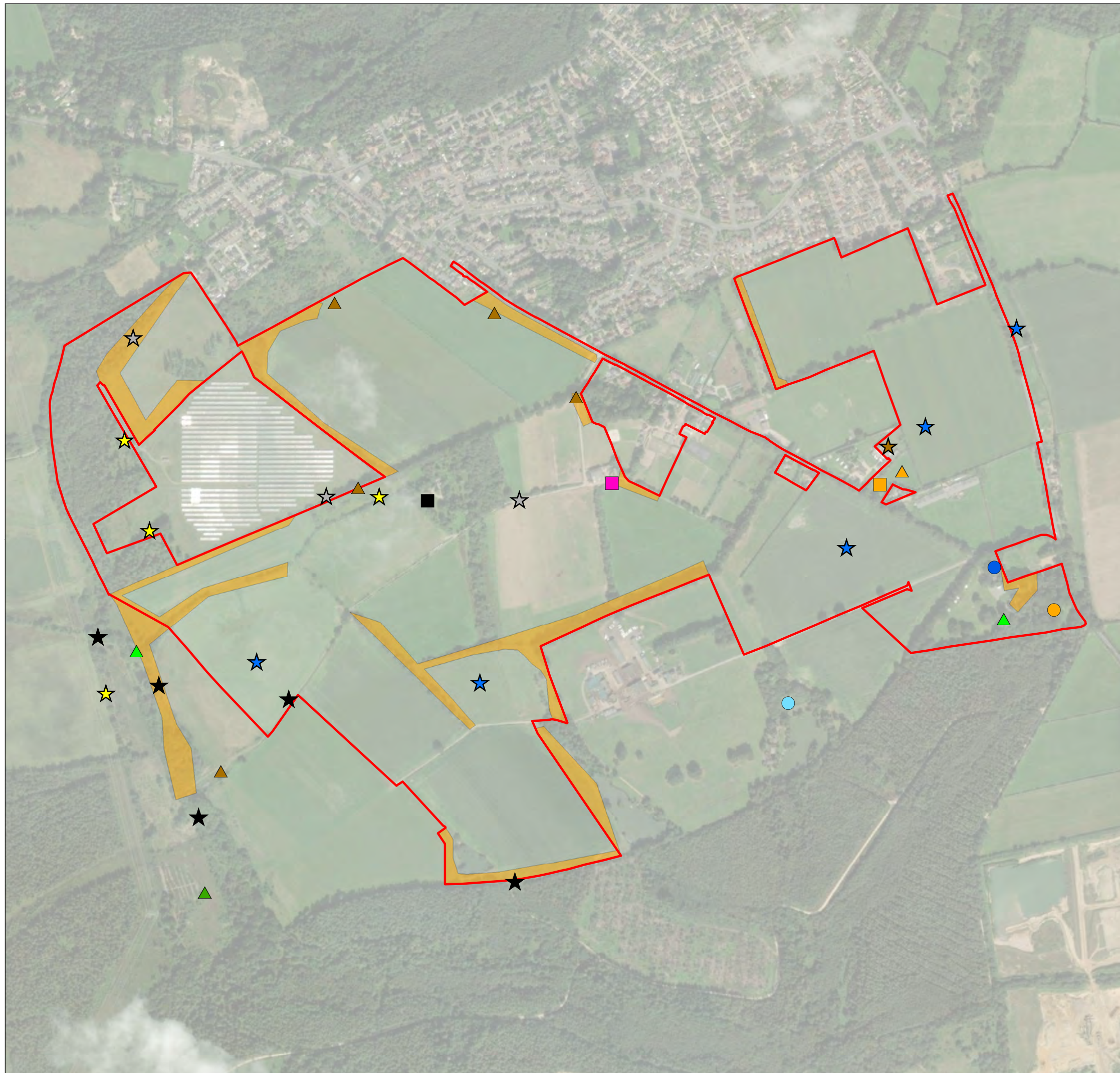

KEY

Site boundary

Bats

- B2 - Bat roost for 9 Brown Long-eared - maternity roost; Low no. Brown Long-eared hibernation; 1 Greater Horseshoe day roost
- B5 - Bat (day) roost for 1 Brown Long-eared and 2 Common Pipistrelles
- B14 - Bat (day) roost for 1 Common Pipistrelle, 1 Soprano Pipistrelle

Habitat of relative importance for bats (based on consistency & abundance of observed activity)

Great Crested Newts

- P2 +ve Great Crested Newt eDNA in 2019
- P3 +ve Great Crested Newt eDNA in 2019
- P12 +ve Great Crested Newt eDNA in 2019. Great Crested Newt present in 2021 survey

Reptiles

- Common Lizard/Slow-worm
- Common Lizard/Slow-worm - Low numbers
- Grass Snake/Common Lizard/Slow-worm
- Smooth Snake

Birds

- B4 - Barn Owl roost
- Frequent Nightjar activity in this general area in 2021
- Occasional Nightjar activity in this general area in 2021
- Skylark territory in 2021
- Yellowhammer territory in 2021

SCALE: 1:7,500 at A3



CLIENT: Dudsbury Homes (Southern)

PROJECT: Alderholt Meadows, Fordingbridge

DATE: 29 November 2022

FIGURE 9.4 Ecological Enhancements

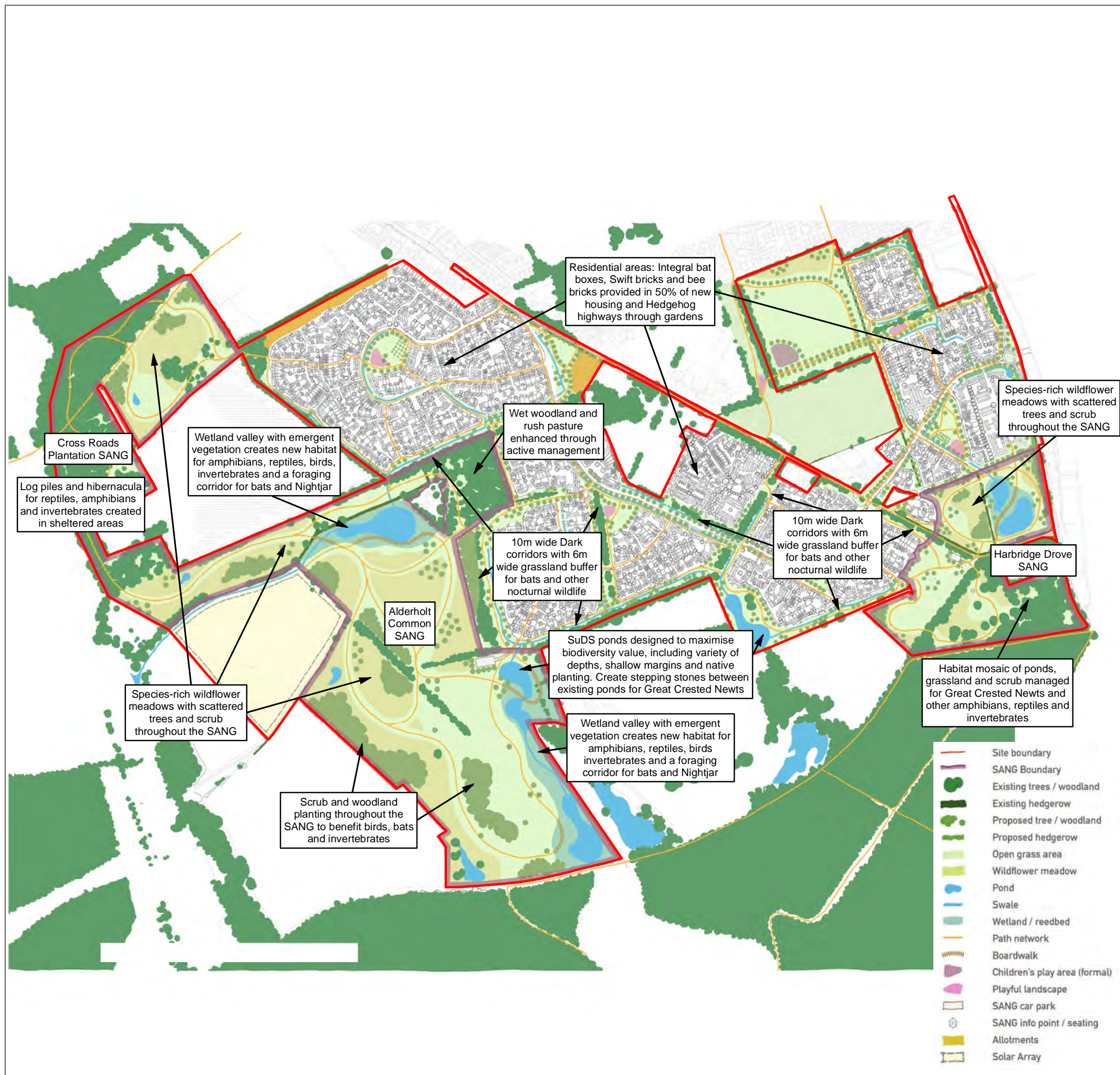

KEY

 Site boundary

SCALE: 1:7,500 at A3

0 100 200 300 400 500 Metres 



CLIENT: Dudsbury Homes (Southern)

PROJECT: Alderholt Meadows, Fordingbridge

DATE: 30 November 2022

Y:\Alderholt_East_Domes\2240G\GIS\Figures\4_EcologicalEnhancements_P2240_1925_301122.mxd

P22/40

Landscape Strategy Plan, Urban Initiatives Studio, 4256/LS/012, Rev D, 25/11/2022

FIGURE 9.5 SANG Features



KEY

Site boundary

SCALE: 1:7,500 at A3

0 100 200 300 400 500 Metres



CLIENT: Dudsbury Homes (Southern)

PROJECT: Alderholt Meadows, Fordingbridge

DATE: 30 November 2022

Y:\Alderholt_East_Domes\2240G\GIS\Figures_5_SANGFeatures_F2240_1925_301122.mxd

P22/40

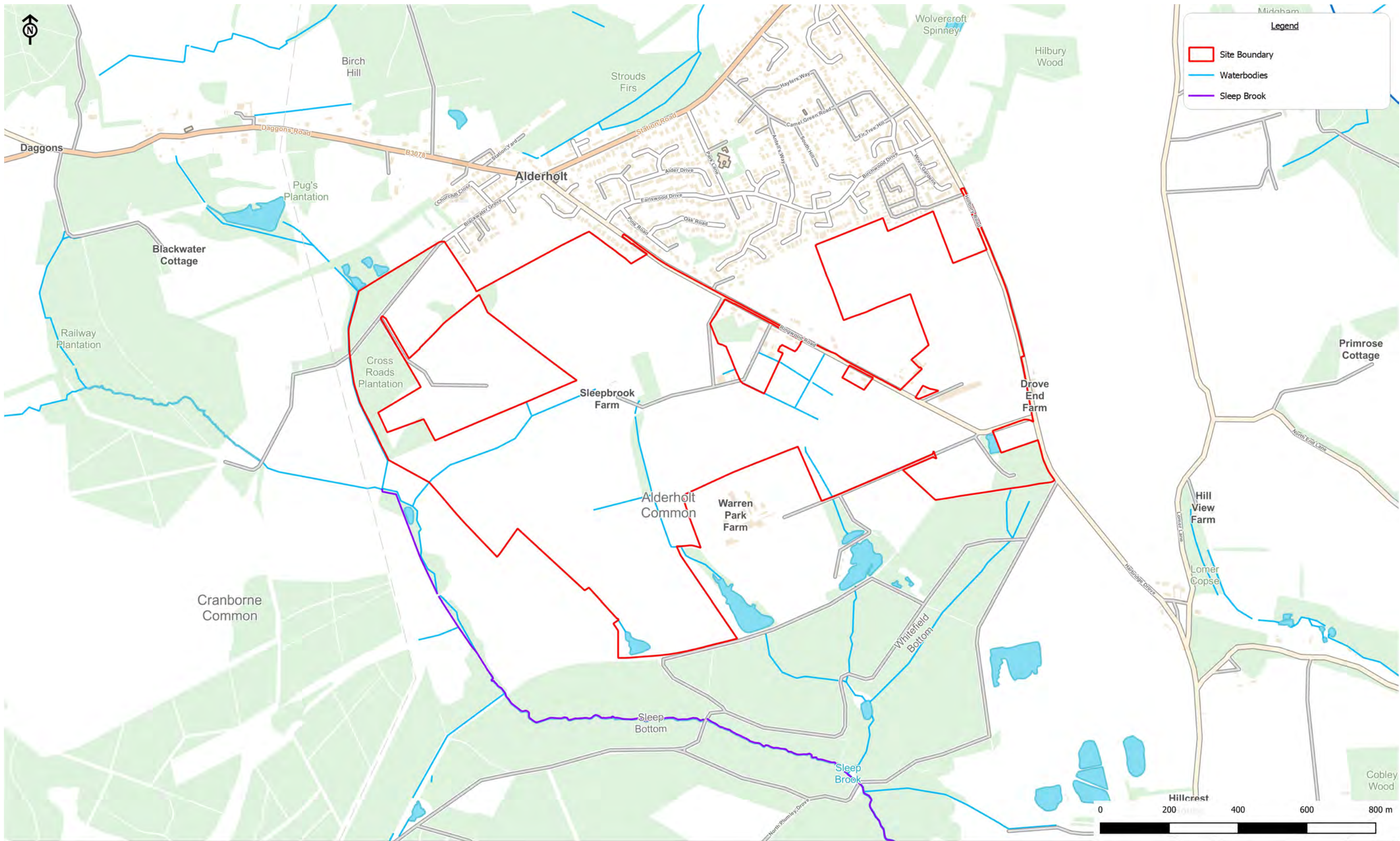

Alderholt Meadows, Fordingbridge
 Client: Dudsbury Homes (Southern)

Figure 11.1:
 Watercourses and water bodies within and adjacent to the Site

Scale: 1:10000@A3
 CampbellReith OS Copyright: © Crown copyright. All rights reserved. Licence number 100020027
 Contains Ordnance Survey data © Crown copyright and database right 2022.
 Job Number: 13577
 Drawn by - Checked by: RP - DS
 Drg No - Status/Revision: 13577-CRH-XX-XX-FG-G-7014 - P1
 File location: N:\13500 - 13749\13577 R - Land South and West of Alderholt\Project_Workspaces\ES (pdf in Outputs)
 Date (Revision History): 29/11/2022 (P1, First Issue, 29/11/22, RP)

CampbellReith
 consulting engineers
 LONDON 020 7340 1700 □ MANCHESTER 0161 819 3060
 REDHILL 01737 784 500 □ BIRMINGHAM 01675 467 484
 BRISTOL 0117 916 1066 □ DUBAI 00 971 4453 4735
 www.campbellreith.com

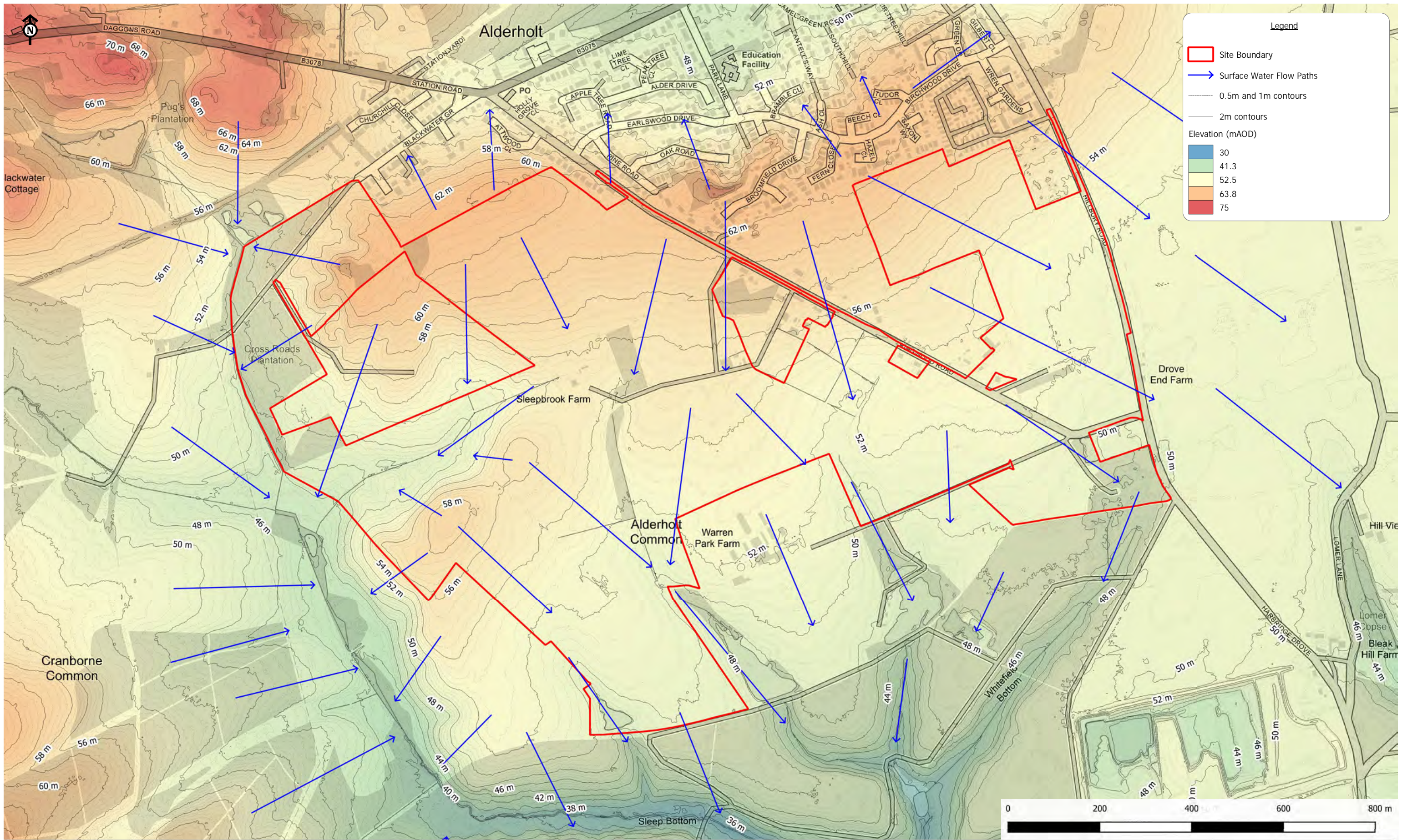

Alderholt Meadows, Fordingbridge
 Client: Dudsbury Homes (Southern)

Figure 11.2:
 Surface water flow paths and LIDAR data

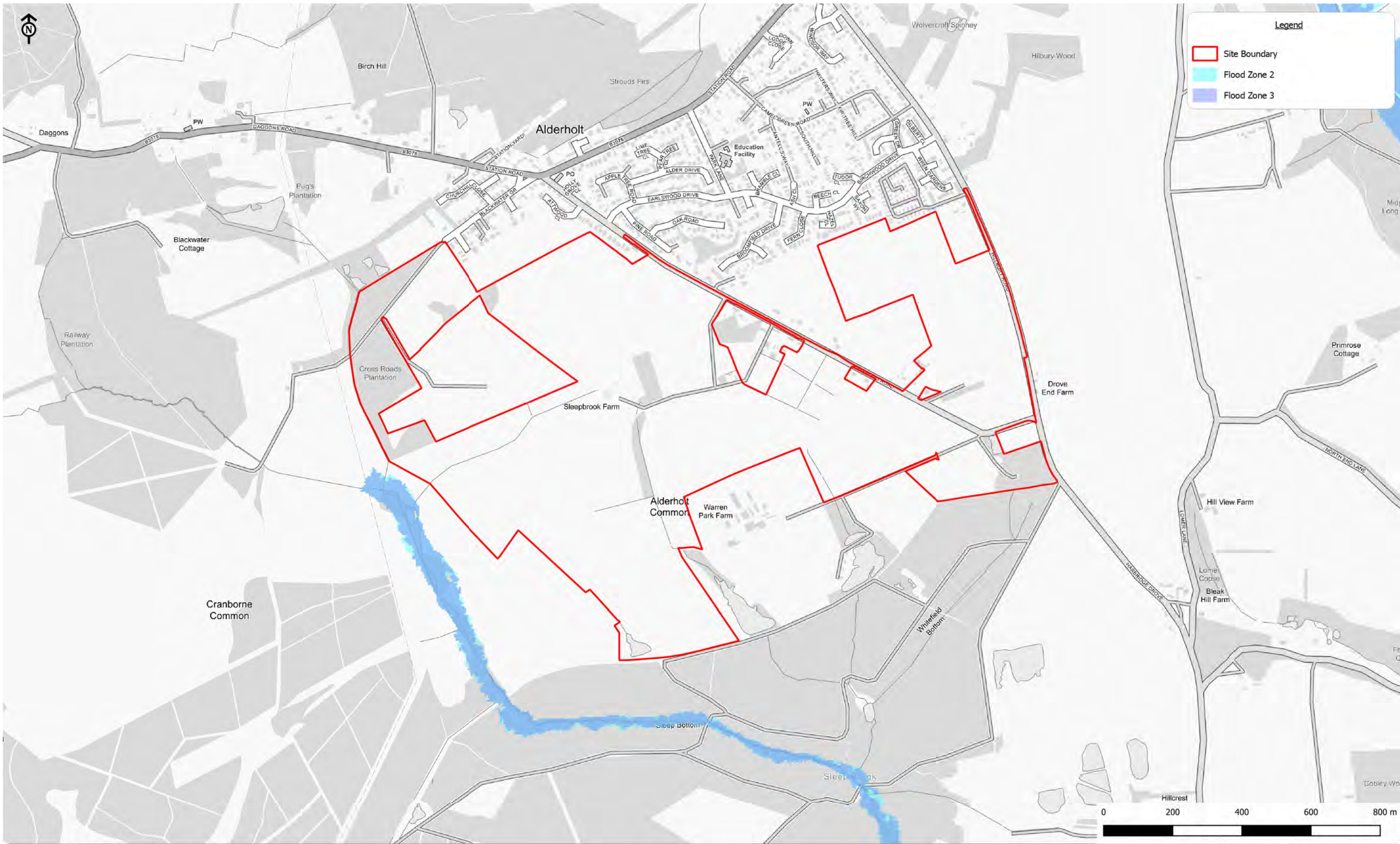

Alderholt Meadows, Fordingbridge
 Client: Dudson Homes (Southern)

Figure 11.3:
 Updated Environment Agency Flood Mapping

Scale: 1:10000@A3
 CampbellReith OS Copyright: © Crown copyright. Licence number 100020027
 Contains Ordnance Survey data © Crown copyright and database right 2022. Copyright © Environment Agency 2022.
 Job Number: 13577
 Drawn by - Checked by: RP - DS
 Drg No - Status/Revision: 13577-CRH-XX-XX-FG-G-7016 - P1
 File location: N:\13500 - 13749\13577 R - Land South and West of Alderholt\Project_Workspaces (pdf in Outputs)
 Date (Revision History): 29/11/2022 (P1, First Issue, 29/11/22, RP)

CampbellReith
 consulting engineers
 LONDON 020 7340 1700
 REDHILL 01737 784 500
 BRISTOL 0117 916 1066
 MANCHESTER 0161 819 3060
 BIRMINGHAM 01675 467 484
 DUBAI 00 971 4453 4735
 www.campbellreith.com

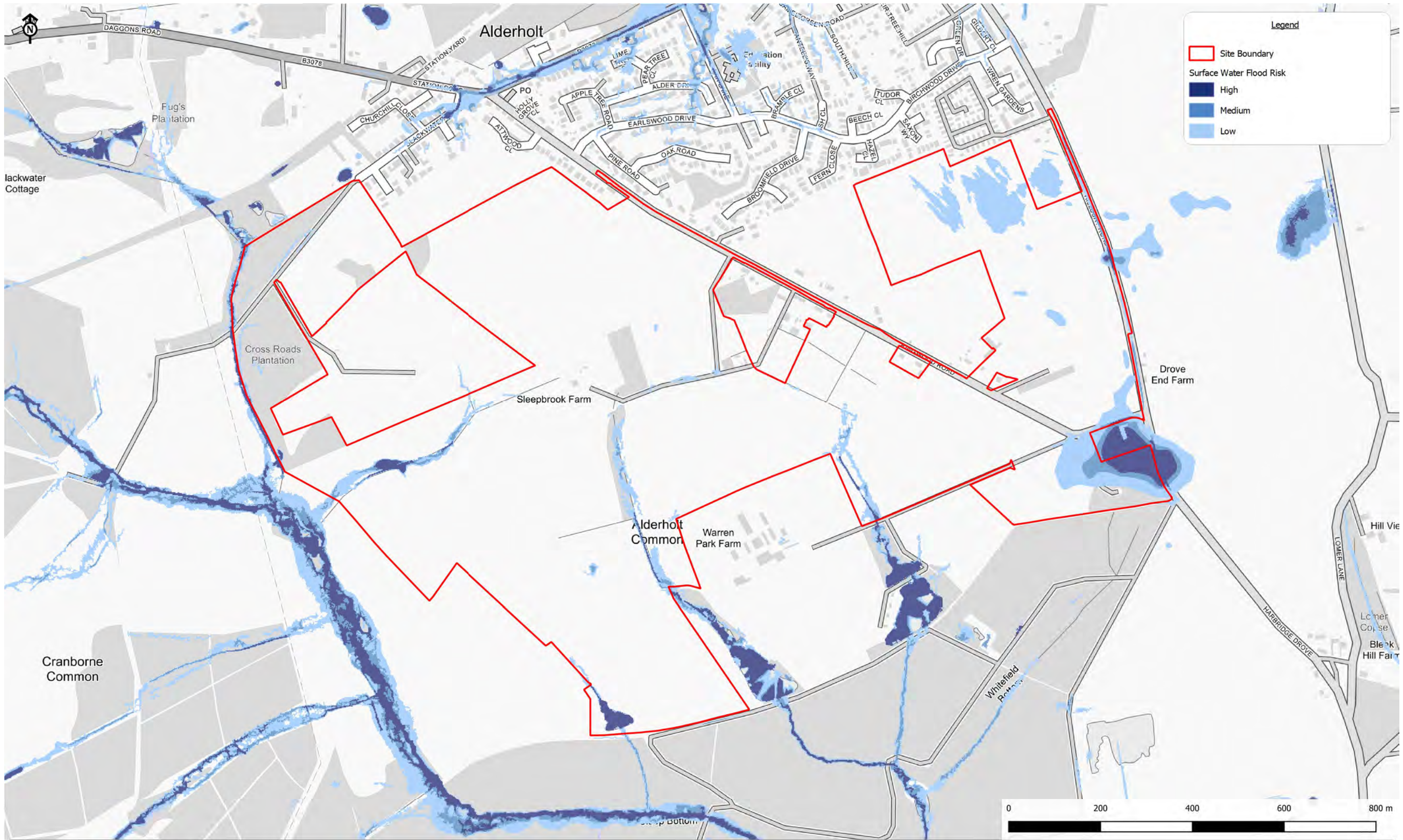

Alderholt Meadows, Fordingbridge
 Client: Dudson Homes (Southern)

Figure 11.4:
 Updated Environment Agency Flood Map for surface water

Scale: 1:7500@A3
 CampbellReith OS Copyright: © Crown copyright. All rights reserved. Licence number 100020027
 Contains Ordnance Survey data © Crown copyright and database right 2022. Copyright © Environment Agency 2022.
 Job Number: 13577
 Drawn by - Checked by: RP - DS
 Drg No - Status/Revision: 13577-CRH-XX-XX-FG-G-7017 - P1
 File location: N:\13500 - 13749\13577 R - Land South and West of Alderholt\Project_Workspaces\ES (pdf in Outputs)
 Date (Revision History): 29/11/2022 (P1, First Issue, 29/11/22, RP)

CampbellReith
 consulting engineers
 LONDON 020 7340 1700 □ MANCHESTER 0161 819 3060
 REDHILL 01737 784 500 □ BIRMINGHAM 01675 467 484
 BRISTOL 0117 916 1066 □ DUBAI 00 971 4453 4735
 www.campbellreith.com

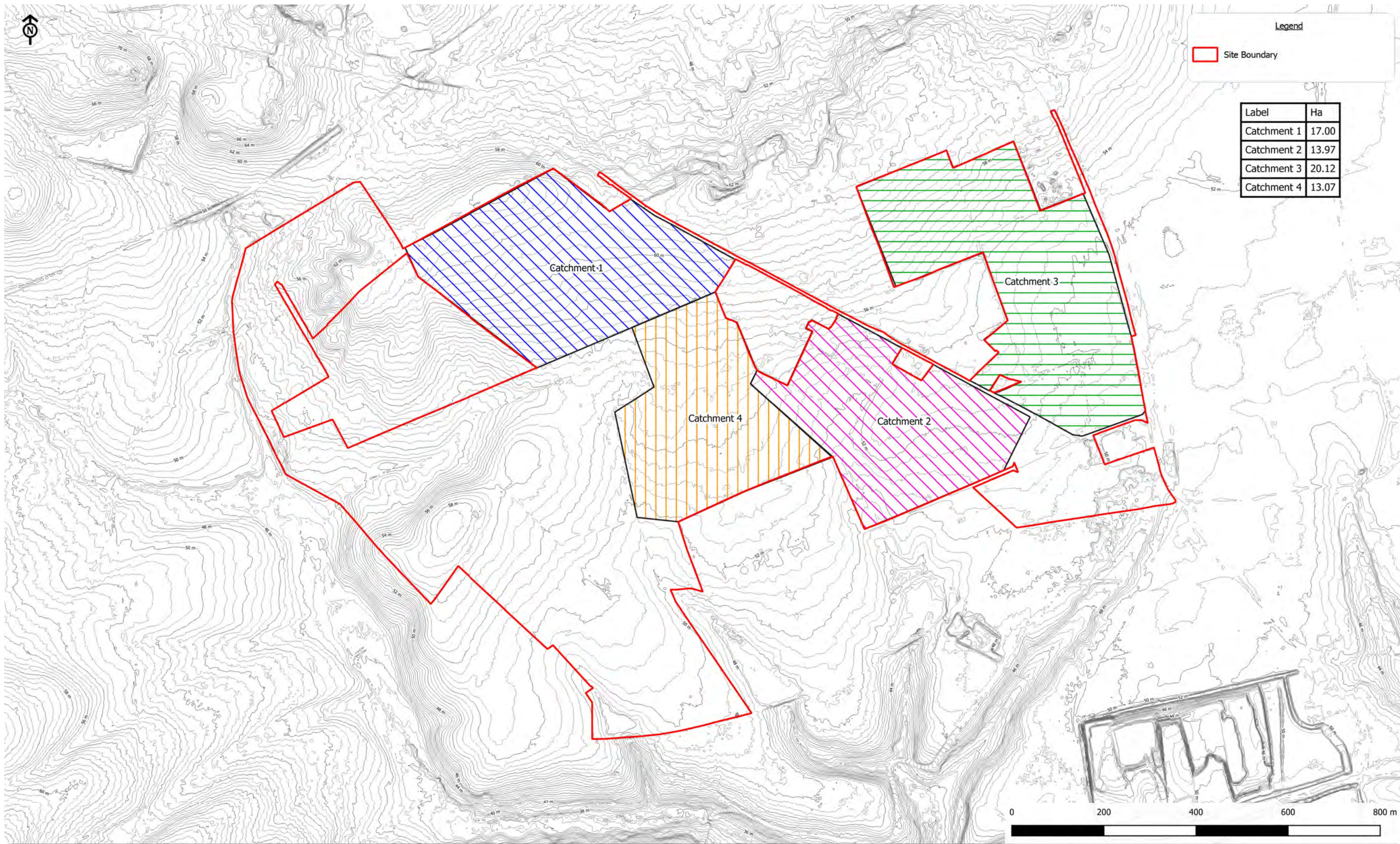

Alderholt Meadows, Fordingbridge
 Client: Dudsbury Homes (Southern)

Figure 11.5:
 Surface water catchment areas

Scale: 1:7500@A3
 CampbellReith OS Copyright: © Crown copyright. All rights reserved. Licence number 100020027
 Contains Ordnance Survey data © Crown copyright and database right 2022. Copyright © Environment Agency 2022.
 Job Number: 13577
 Drawn by - Checked by: RP - DS
 Drg No - Status/Revision: 13577-CRH-XX-XX-FG-G-7018 - P1
 File location: N:\13500 - 13749\13577 R - Land South and West of Alderholt\Project_Workspaces\ES (pdf in Outputs)
 Date (Revision History): 29/11/2022 (P1, First Issue, 29/11/22, RP)

CampbellReith
 consulting engineers
 LONDON 020 7340 1700 □ MANCHESTER 0161 819 3060
 REDHILL 01737 784 500 □ BIRMINGHAM 01675 467 484
 BRISTOL 0117 916 1066 □ DUBAI 00 971 4453 4735
 www.campbellreith.com

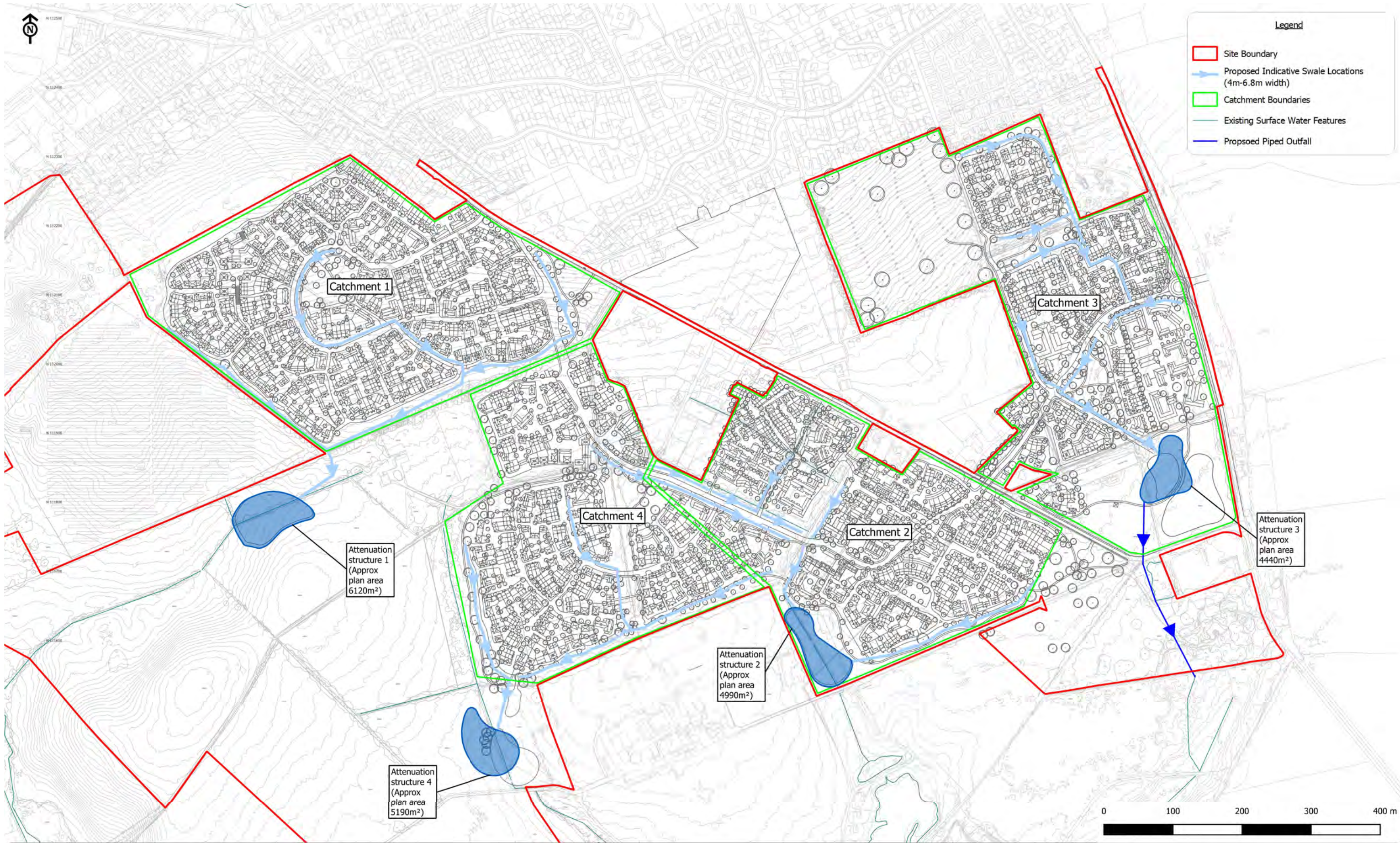

Alderholt Meadows, Fordingbridge
 Client: Dudsbury Homes (Southern)

Figure 11.6:
 Surface Water Drainage Strategy

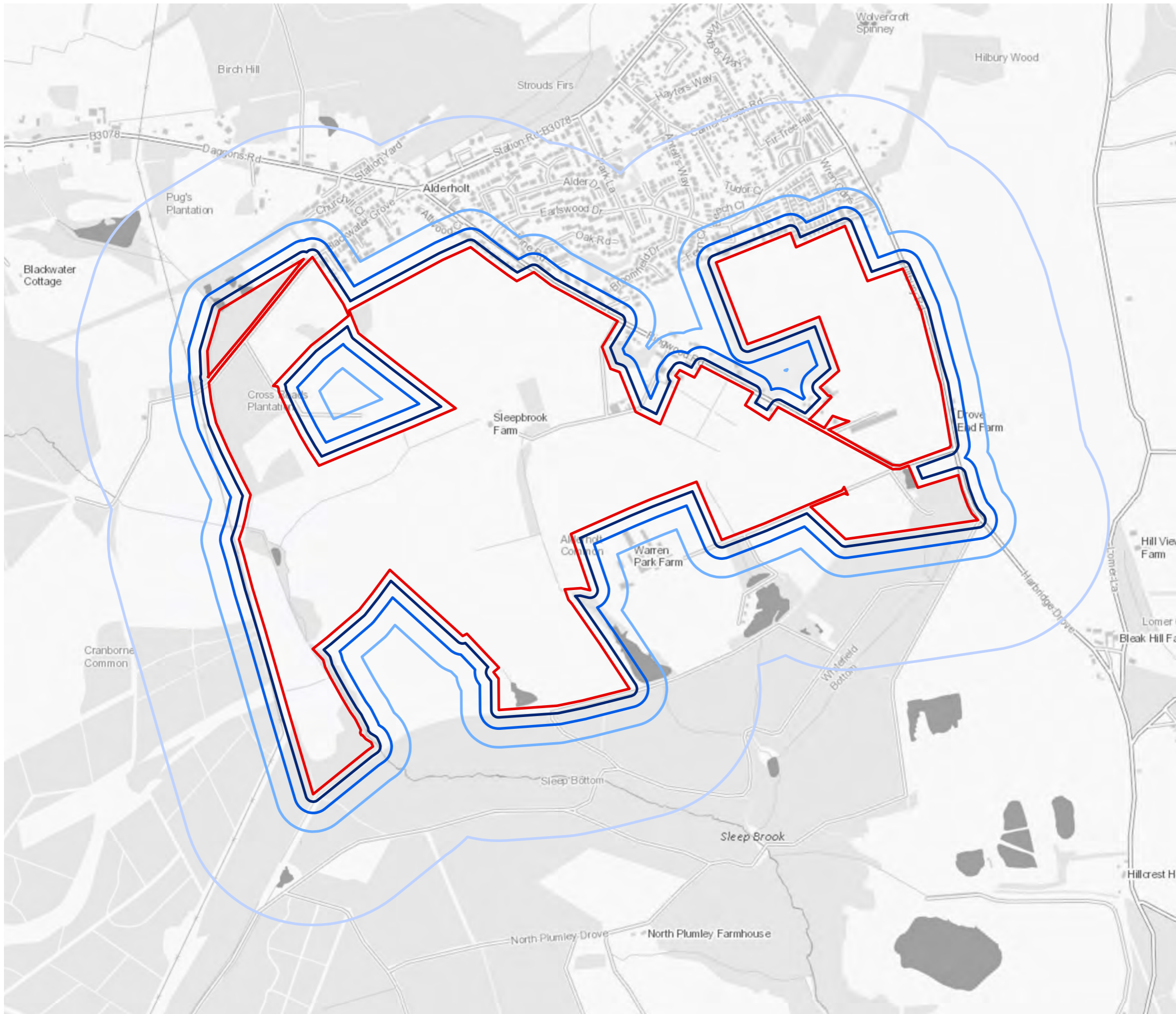

- Site Boundary
- 20m from Site Boundary
- 50m from Site Boundary
- 100m from Site Boundary
- 350m from Site Boundary



Project Details	WIE19098-100: Alderholt Masterplan
Figure Title	Figure 1: Construction Phase Assessment Bands
Figure Ref	WIE19098-100_GIS_AQ_1A
Date	August 2022
File Location	\\H-Incs\well\Projects\WIE19098\100\9_GIS\WIE19098-100_GIS_AQ_1A.mxd
	www.watermangroup.com

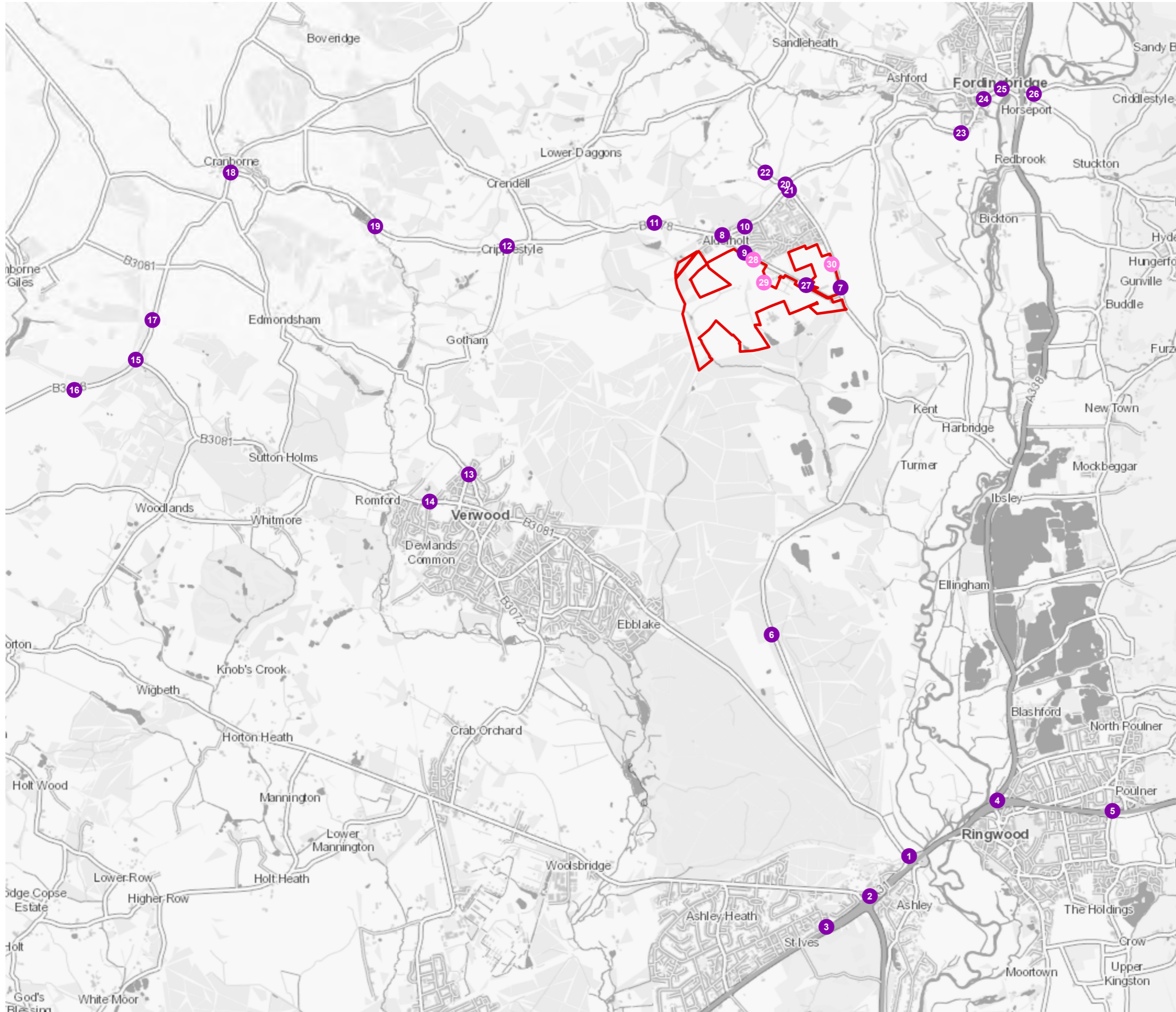

- Site Boundary
- Existing Receptors
- Proposed Receptors

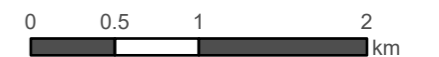

Project Details	WIE19098-100: Alderholt Masterplan
Figure Title	Figure 2: Site Plan and Receptor Locations
Figure Ref	WIE19098-100_GIS_AQ_2A
Date	August 2022
File Location	\\H-Incs\well\Projects\WIE19098\100\9_GIS\WIE19098-100_GIS_AQ_2A

Contains OS data © Crown Copyright and database right 2020